

# Golden Ratio Homes

# Fantail

Tina Pasquinelli

(317) 777-1723

Tina@GoldenRatioHomes.com

1803 North New Jersey Street

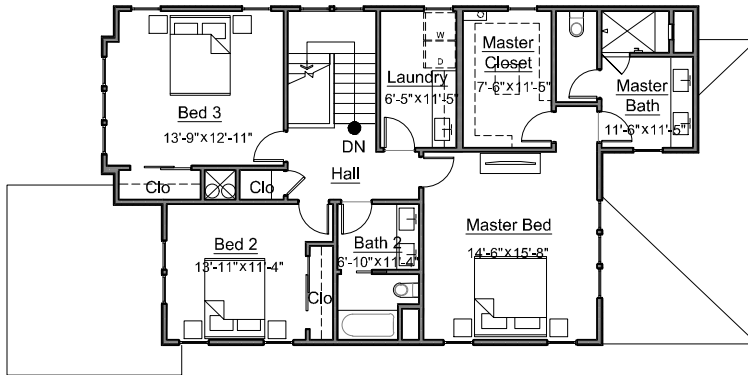

SECOND FLOOR

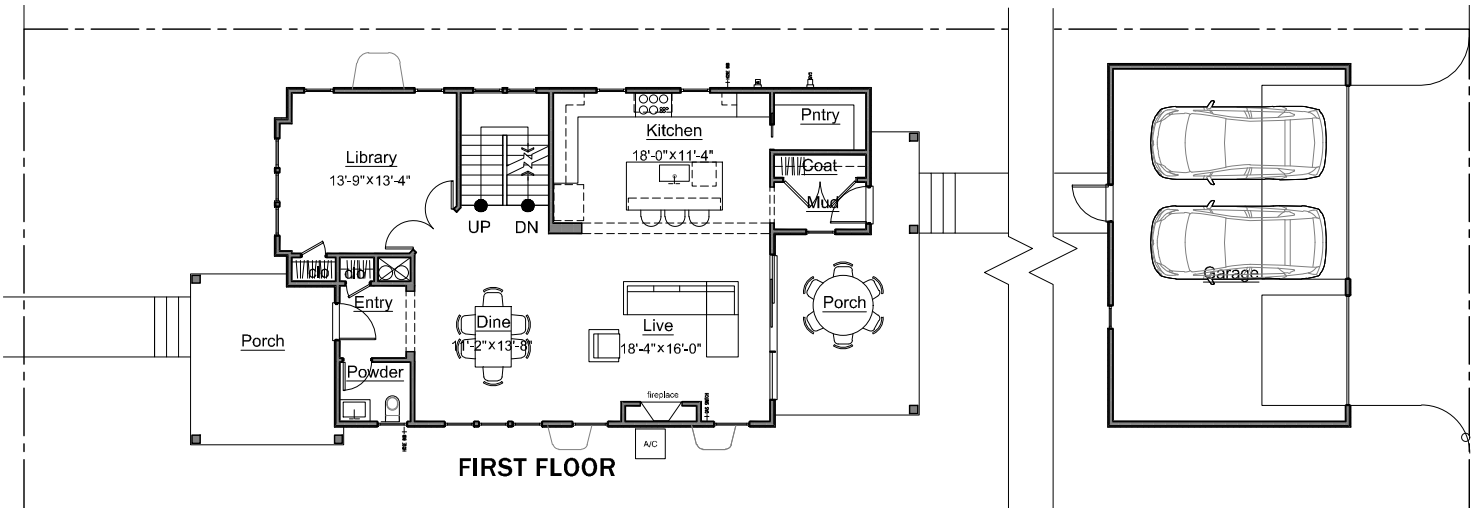

FIRST FLOOR

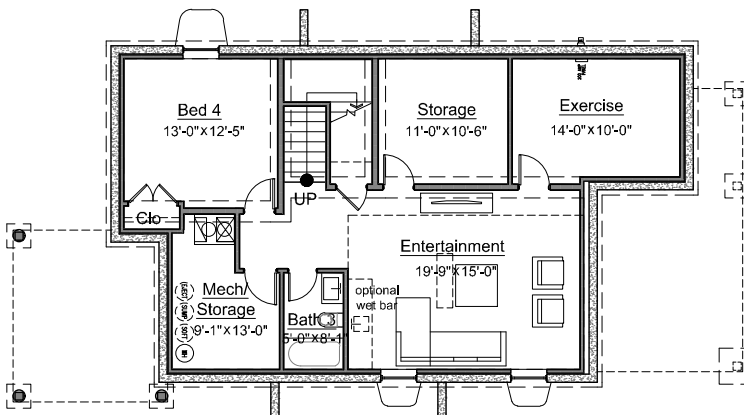

BASEMENT

Renderings and floor plans are for display purposes only.  
Actual product may vary and may change without notice.

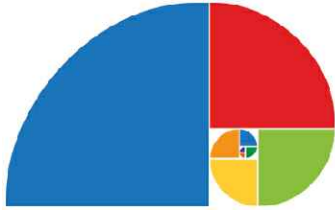

# Golden Ratio Homes

# Fantail

Tina Pasquinelli  
(317) 777-1723  
Tina@GoldenRatioHomes.com

1803 North New Jersey Street

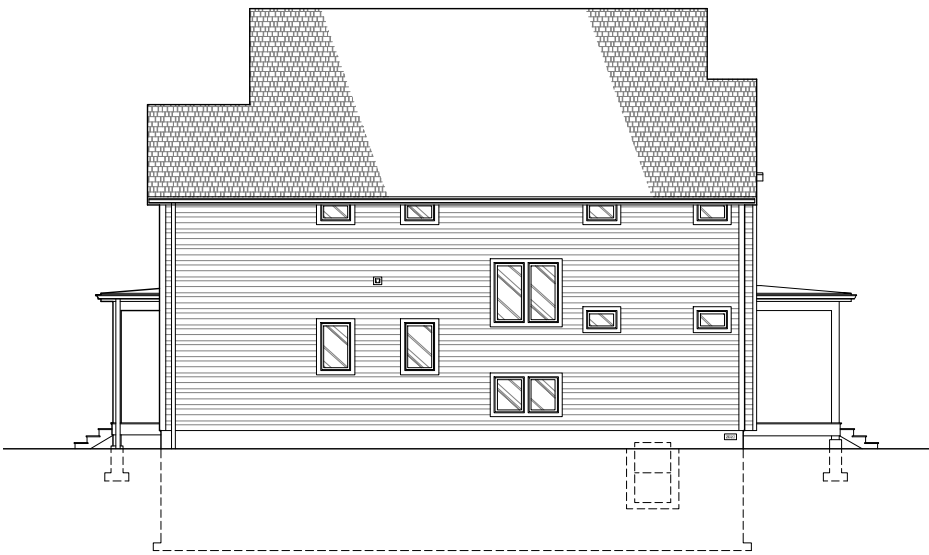

SIDE ELEVATION (NORTH)



FRONT ELEVATION (WEST)



SIDE ELEVATION (SOUTH)

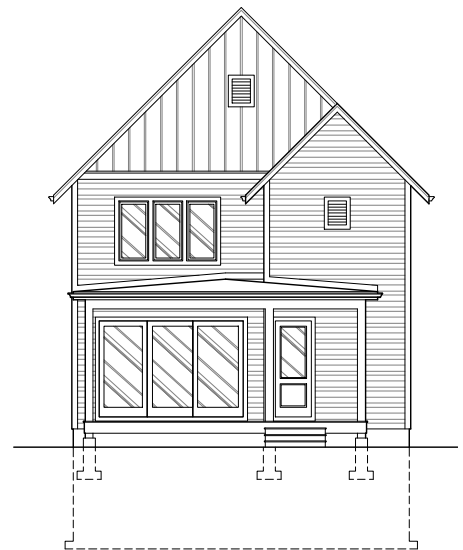

REAR ELEVATION (EAST)

Renderings and floor plans are for display purposes only.  
Actual product may vary and may change without notice.

# *Fantail*

## *Herron-Morton*

*1803 N New Jersey St.  
Indianapolis, IN 46202*

*3549 Square Feet*

*ALL THE LUXURY FEATURES INCLUDED IN YOUR GOLDEN RATIO HOME...*

### *KITCHEN FEATURES*

- DISTINCTIVE FULL OVERLAY CABINETS
- HARD SURFACE COUNTERTOPS
- BOSCH GAS COOKTOP
- BOSCH DISHWASHER
- BOSCH WALL ELECTRIC OVEN & MICROWAVE
- HOOD FAN
- GARBAGE DISPOSAL
- DOUBLE BOWL STAINLESS STEEL SINK
- ICE MAKER PRE-PLUMB
- PENDANT LIGHTS OVER ISLAND
- TILE BACKSPLASH

### *EXTERIOR FEATURES*

- HARDIPLANK SIDING
- LOW MAINTENANCE EXTERIOR SOFFITS & TRIM
- ANDERSON WINDOWS WITH LOW E
- OBSCURE GLASS WINDOW MASTER BATH
- FIBERGLASS ENTRY DOORS TO HOUSE WITH DEADBOLTS
- DIMENSIONAL ROOF SHINGLES
- CONCRETE DRIVEWAY
- 2 FROST FREE HOSE BIBS
- LANDSCAPED HOME SITE WITH SOD

### *LUXURIOUS BATHS AND CLOSETS*

- TILE FLOORS ALL FULL BATHS
- HARD SURFACE COUNTERTOPS
- MASTER SHOWER WITH SHOWER HEAD & HAND-HELD SPRAYER
- TILED MASTER SHOWER WALLS
- TUB WITH TILE WALLS BATH 2
- THREE PIECE TUB/SHOWER BATH 4
- MELAMINE SHELVES MASTER BD CLOSET & PANTRY, ALL OTHER CLOSETS WIRE

### *QUALITY CONSTRUCTION FEATURES*

- FORCED AIR HEATING SYSTEM – ZONED
- 13 SEER AIR CONDITIONING
- 50-GALLON GAS WATER HEATER
- R-38 CEILING & R-15 WALL INSULATION
- BLOWER DOOR TESTED
- STEEL OVERHEAD GARAGE DOORS
- WATER SOFTENER ROUGH IN
- HUMIDIFIER ROUGH IN
- DIRECT VENT FIREPLACE
- BATTERY BACK UP FOR SUMP PUMP SYSTEM
- 2 – 10 HOME BUYERS WARRANTY

### *INTERIOR FEATURES*

- WOOD FLOOR ON FIRST FLOOR
- TILE FLOOR – LAUNDRY ROOM, MASTER BATH, BATH 2 & 4
- CARPET – ALL BEDROOMS, LANDING & STAIRS TO LOWER LEVEL, EXERCISE ROOM, STORAGE CLOSET & ENTERTAINMENT ROOM
- JELD-WEN CRAFTSMAN III INTERIOR DOORS
- PRE-WIRE FOR CEILING FANS –MASTER BEDROOM & BACK PORCH
- 9' CEILINGS
- CROWN MOLDING 1<sup>ST</sup> FLOOR

### *LAUNDRY AND OTHER FEATURES*

- ELECTRIC PROVIDED FOR FUTURE CONNECTION TO CLOTHES DRYER
- LAUNDRY CABINETS FOR STORAGE
- BUILT IN LAUNDRY TUB
- KITCHEN PANTRY
- LOWER LEVEL
  - ENTERTAINMENT ROOM
  - BEDROOM 4 & BATH 4
  - EXERCISE ROOM & FINISHED STORAGE CLOSET