

Golden Ratio Homes

Fantail

Tina Pasquinelli

(317) 777-1723

Tina@GoldenRatioHomes.com

2048 Central Avenue

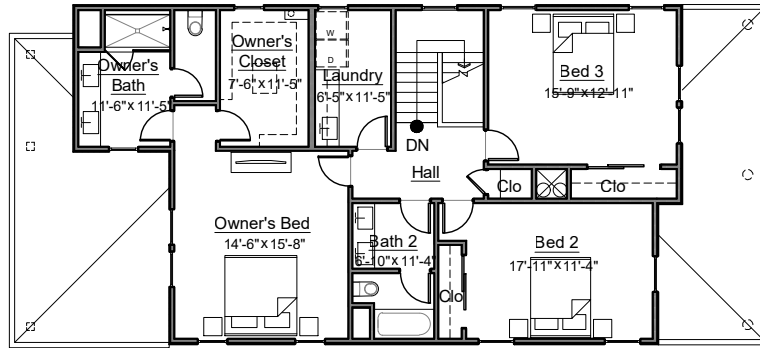

SECOND FLOOR

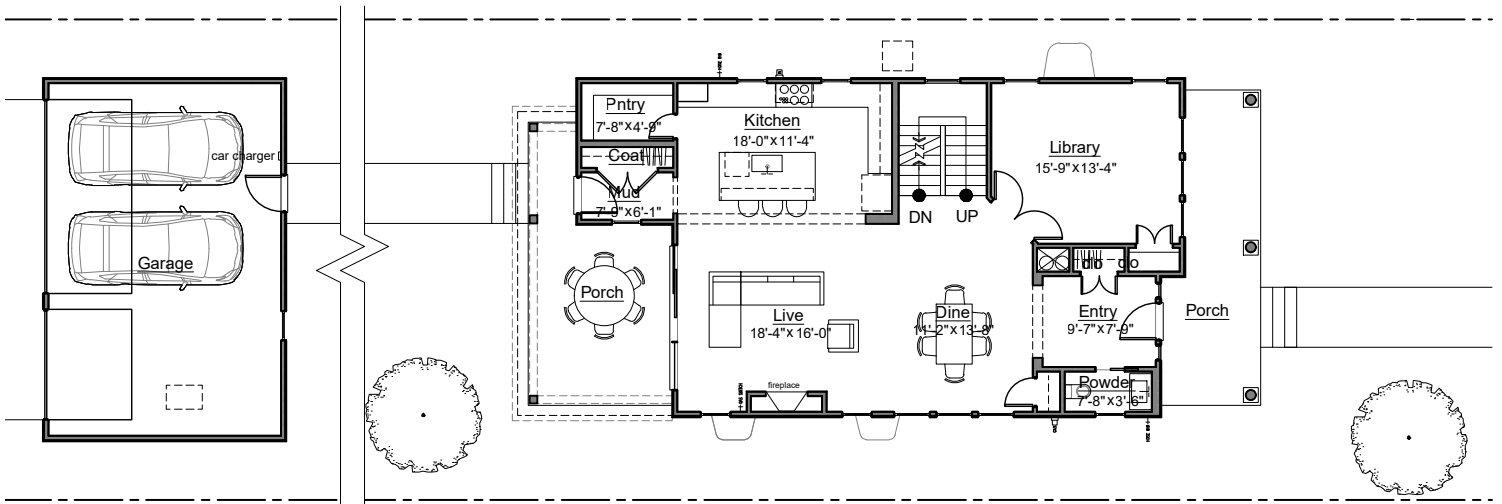

FIRST FLOOR

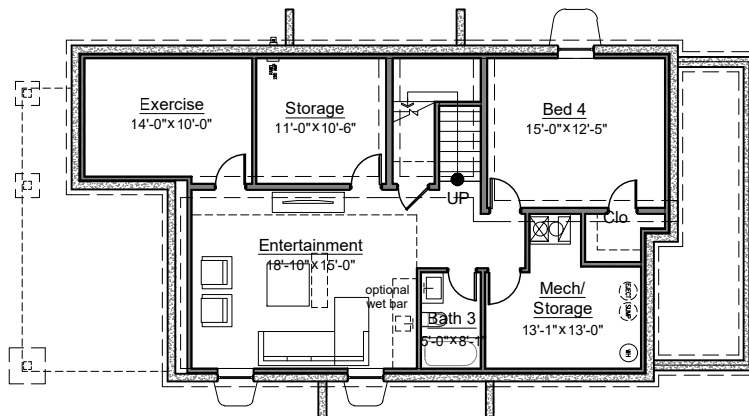

BASEMENT

Renderings and floor plans are for display purposes only.
Actual product may vary and may change without notice.

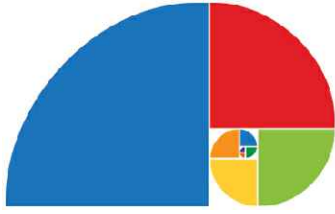

Golden Ratio Homes

Fantail

Tina Pasquinelli
(317) 777-1723
Tina@GoldenRatioHomes.com

2048 Central Avenue



SIDE ELEVATION (SOUTH)



FRONT ELEVATION (EAST)



SIDE ELEVATION (NORTH)

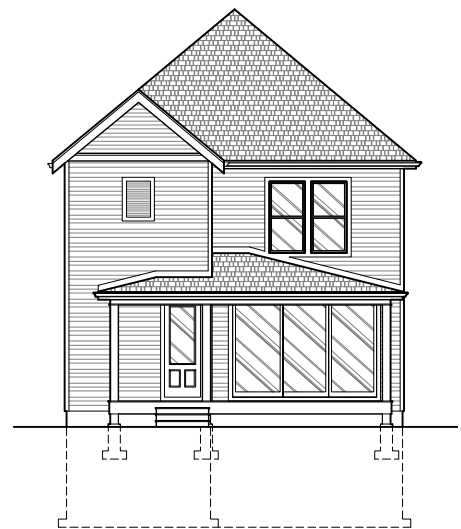

REAR ELEVATION (WEST)

Renderings and floor plans are for display purposes only.
Actual product may vary and may change without notice.

Fantail

Herron-Morton

***2048 Central Ave.
Indianapolis, IN 46202***

3789 Square Feet

\$885,000

ALL THE LUXURY FEATURES INCLUDED IN YOUR GOLDEN RATIO HOME...

KITCHEN FEATURES

- NATURAL OR ENGINEERED STONE COUNTERTOPS
- CAFÉ 36" SMART ALL-GAS COMMERCIAL STYLE RANGE WITH 6 BURNERS
- CAFE DISHWASHER
- BROAN FAN WITH CABINET STYLE EXTERIOR
- GARBAGE DISPOSAL
- DOUBLE BOWL STAINLESS STEEL SINK
- ICE MAKER PRE-PLUMB
- PENDANT LIGHTS OVER ISLAND
- TILE BACKSPLASH

EXTERIOR FEATURES

- HARDIPLANK SIDING
- LOW MAINTENANCE EXTERIOR SOFFITS & TRIM
- ANDERSON WINDOWS WITH LOW E
- OBSCURE GLASS OWNER'S BATH WINDOW
- FIBERGLASS ENTRY DOORS TO HOUSE WITH DEADBOLTS
- DIMENSIONAL ROOF SHINGLES
- CONCRETE DRIVEWAY
- 2 FROST FREE HOSE BIBS
- LANDSCAPED HOME SITE WITH SOD
- 3 CAR GARAGE - UNFINISHED

LUXURIOUS BATHS AND CLOSETS

- TILE FLOORS ALL BATHS
- NATURAL OR ENGINEERED STONE COUNTERTOPS
- OWNER'S SHOWER WITH SHOWER HEAD & HAND-HELD SPRAYER
- TILED OWNER'S SHOWER WALLS
- TUB WITH TILE WALLS BATH 2
- THREE-PIECE TUB/SHOWER BATH 3
- MELAMINE SHELVES OWNER'S BEDROOM CLOSET, ENTRY & PANTRY, ALL OTHER CLOSETS WIRE

QUALITY CONSTRUCTION FEATURES

- FORCED AIR HEATING SYSTEM 96.5% EFF.- ZONED
- 14 SEER AIR CONDITIONING
- 50 GALLON GAS WATER HEATER
- R-38 CEILING & R-15 WALL INSULATION
- BLOWER DOOR TESTED
- STEEL OVERHEAD GARAGE DOORS
- WATER SOFTENER ROUGH IN
- DIRECT VENT FIREPLACE
- BATTERY BACK UP FOR SUMP PUMP SYSTEM
- 2 - 10 HOME BUYERS WARRANTY

INTERIOR FEATURES

- WOOD FLOOR ON FIRST FLOOR EXCEPT PR, STAIRS TO 2ND FLOOR & SECOND FLOOR HALL
- TILE FLOOR - LAUNDRY ROOM, OWNER'S BATH, PR, BATH 2 & 3
- CARPET - ALL BEDROOMS, STAIRS TO BASEMENT, EXERCISE ROOM, STORAGE CLOSETS & ENTERTAINMENT ROOM
- JELD-WEN INTERIOR DOORS
- PRE-WIRE FOR CEILING FANS - OWNER'S BEDROOM & BACK PORCH
- 9' CEILINGS

OTHER FEATURES

- EV OUTLET IN GARAGE
- BRILLIANT SMART HOME SYSTEM - 2 CONTROLS & 15 DIMMERS
- SMART THERMOSTAT - HONEYWELL LYRIC
- SMART DOORBELL - RING
- PROGRAMABLE ENTRY DEADBOLTS - KWIKSET
- SMART OVERHEAD DOOR OPERATOR - GENIE
- ELECTRIC CLOTHES DRYER CONNECTION
- KITCHEN PANTRY
- LOWER LEVEL INCLUDES
 - ENTERTAINMENT ROOM
 - BEDROOM 4 & BATH 3
 - EXERCISE ROOM
 - FINISHED STORAGE ROOM
- TURF IRRIGATION SYSTEM